

**Tree Protection Fencing Specification**

- All the trees to be retained on site are to be protected by fencing as per BS5837: 2012.
- The fence shall be installed no closer than shown on this drawing.
- The area beneath the tree and between the trunk of the tree and the fence will be kept clear and undisturbed at all times. No materials shall be stored within the fenced area; the levels of the land within the fenced area shall not be altered, and no seepage of oils, fuels or chemicals (including cement and cement washings) which may be harmful to trees shall be allowed onto the fenced area.
- No trenches for service runs, or any other excavations shall take place within the fenced area.
- No soil or other surface material shall be removed from the fenced area.
- No fixing made to any tree, and all possible precautions taken to prevent damage to tree roots when locating posts.

**Note**

Tree protection areas identified around existing trees retained. Areas hatched grey represent a 'construction exclusion zone' where tracking of plant, materials storage and other construction activities etc. are excluded for purposes of protecting tree health.

Managed construction processes and construction working areas within the RPAs and/or canopy spreads of existing retained trees will be permitted and include the temporary displacement of protection fencing for this purpose. In such areas, (blue cross-hatched) all works to be managed in accordance with guidance contained within URS Tree Survey Report.



Plans updated with new red line planning boundary	CC/TA	15/10/13	B
Plans updated with new red line planning boundary	CC/TA	23/09/13	A
Revision Details	By	Date	Suffix
Check			
Drawing Status			
<b>PLANNING</b>			

**LEGEND**

- EXISTING RETAINED TREE, GROUP OR HEDGE
- EXISTING TREE, GROUP OR HEDGE TO BE REMOVED. (WHERE TREES ARE SHOWN TO BE REMOVED FALL WITHIN TREE PROTECTION FENCING AREA THESE TREES MAY BE COPICED AT GROUND LEVEL & ROOTS TO REMAIN OTHERWISE UNDISTURBED)
- CONSTRUCTION WORKING AREAS, ARBORICULTURAL METHOD STATEMENT & TARGET NOTE
- TREE PROTECTION FENCING & CONSTRUCTION EXCLUSION ZONE (SEE NOTES FOR FENCING DETAIL & SPECIFICATION)
- INDICATES ROOT PROTECTION AREAS - AS DEFINED BY BS 5837:2012
- EXTENT OF GROUPED TREES OR OTHER ARBOREAL FEATURES
- PLANNING BOUNDARY

Note: Plans to be read in conjunction with URS Tree Survey Report

Job Title

**A6 TO MANCHESTER AIRPORT RELIEF ROAD**

Drawing Title

**TREE PROTECTION PLAN (SHEET 5 OF 19)**

Scale at A1	1:1250 (or as shown)		
Drawn	CCC	Approved	AK
Stage 1 check	TA	Originated	PLY LAND
Date	09/09/13		
URS Infrastructure & Environment UK Limited 4th Floor, Bridgewater House Wilton Street Manchester, M1 6LT United Kingdom T +44 (0)161 975500 F +44 (0)161 975505 www.ursinfra.com			
THIS DRAWING MAY BE USED ONLY FOR THE PURPOSE INTENDED AND ONLY WRITTEN DIMENSIONS SHALL BE USED			Drawing Number <b>47064524 - T24</b> Rev <b>B</b>

Plot Date : 47064524 - TREE SURVEY PLAN

DB1H



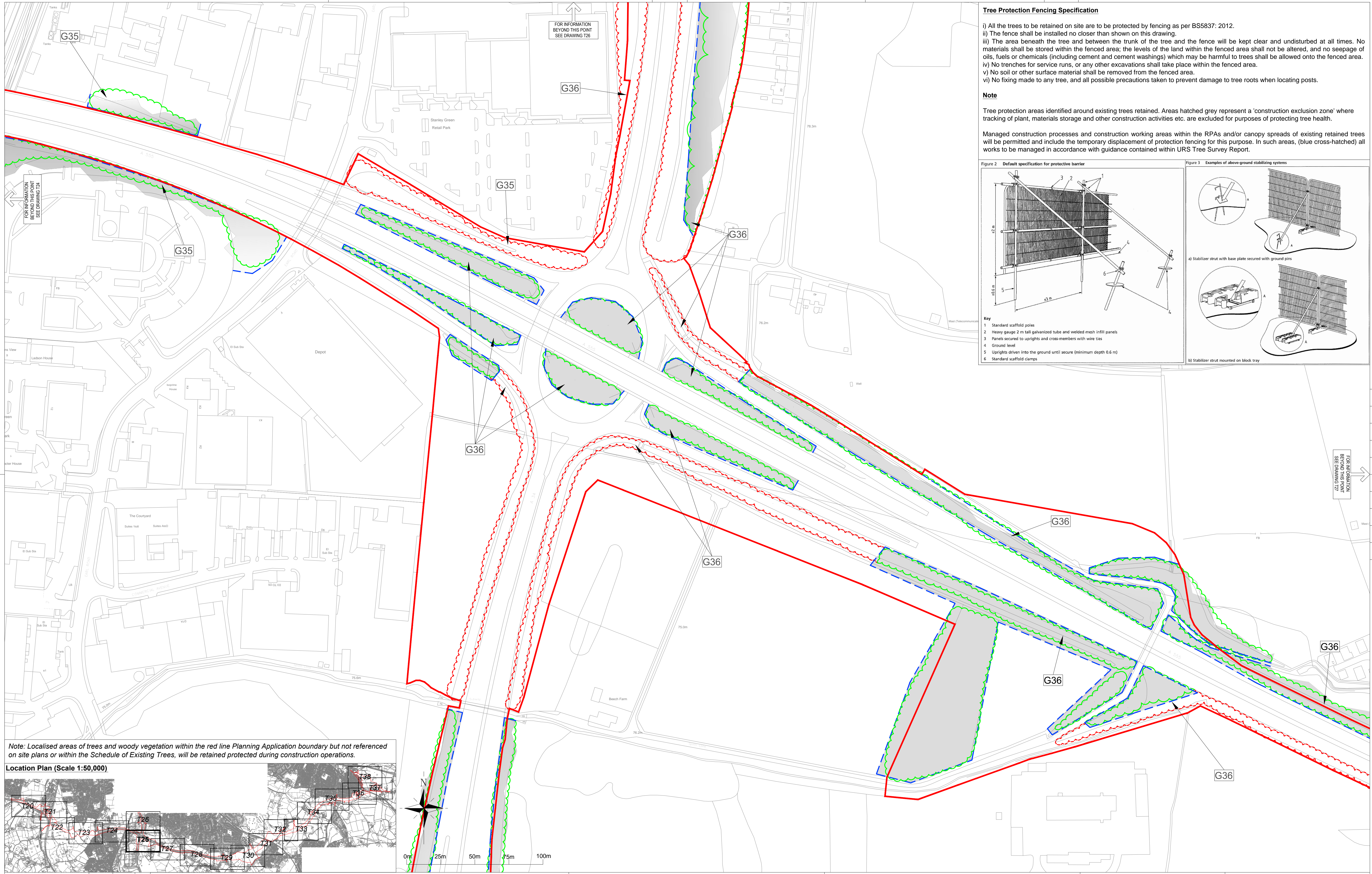

**Tree Protection Fencing Specification**

- i) All the trees to be retained on site are to be protected by fencing as per BS5837: 2012.
- ii) The fence shall be installed no closer than shown on this drawing.
- iii) The area beneath the tree and between the trunk of the tree and the fence will be kept clear and undisturbed at all times. No materials shall be stored within the fenced area; the levels of the land within the fenced area shall not be altered, and no seepage of oils, fuels or chemicals (including cement and cement washings) which may be harmful to trees shall be allowed onto the fenced area.
- iv) No trenches for service runs, or any other excavations shall take place within the fenced area.
- v) No soil or other surface material shall be removed from the fenced area.
- vi) No fixing made to any tree, and all possible precautions taken to prevent damage to tree roots when locating posts.

**Note**

Tree protection areas identified around existing trees retained. Areas hatched grey represent a 'construction exclusion zone' where tracking of plant, materials storage and other construction activities etc. are excluded for purposes of protecting tree health.

Managed construction processes and construction working areas within the RPAs and/or canopy spreads of existing retained trees will be permitted and include the temporary displacement of protection fencing for this purpose. In such areas, (blue cross-hatched) all works to be managed in accordance with guidance contained within URS Tree Survey Report.

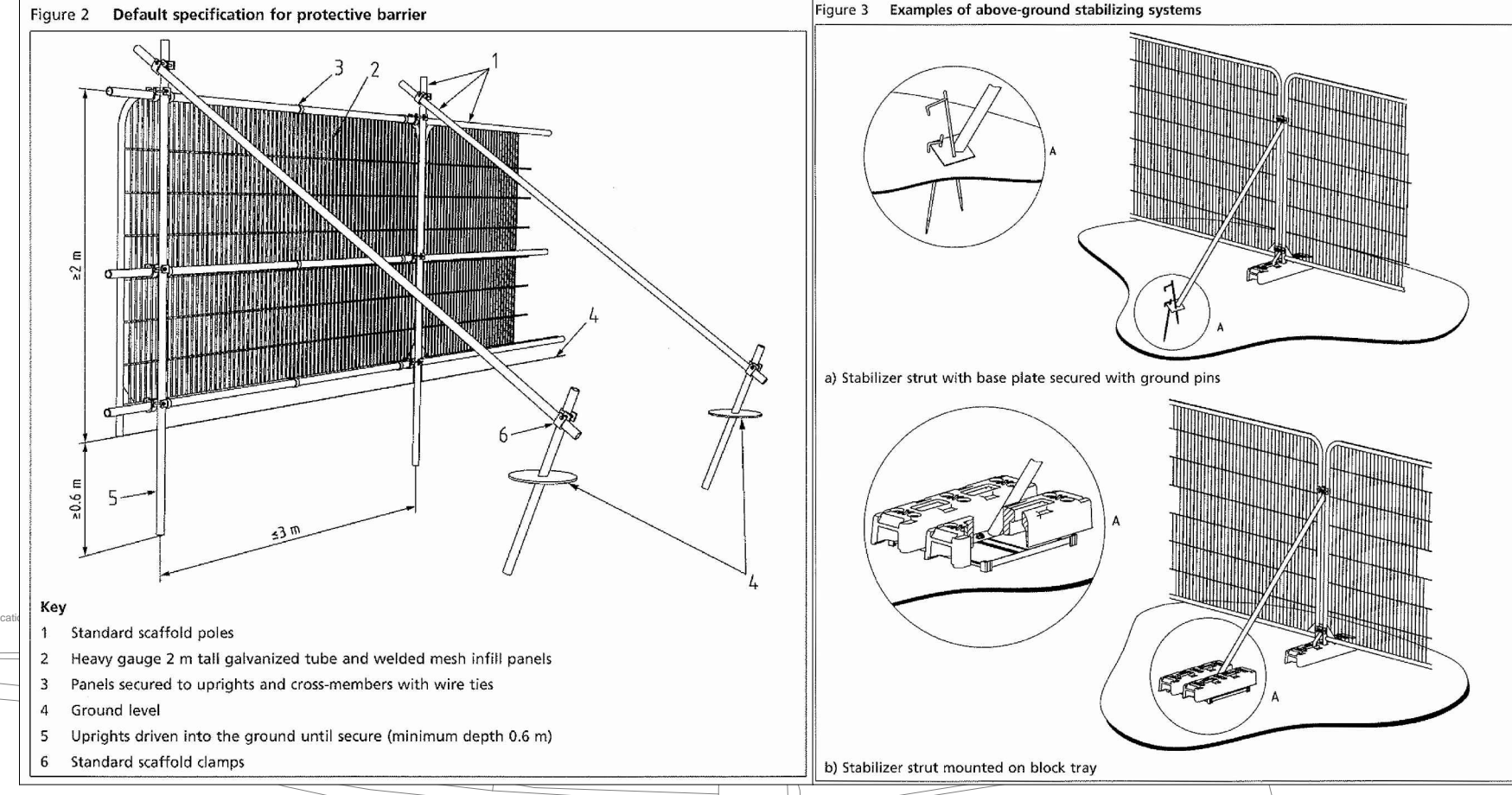

Note: Localised areas of trees and woody vegetation within the red line Planning Application boundary but not referenced on site plans or within the Schedule of Existing Trees, will be retained protected during construction operations.

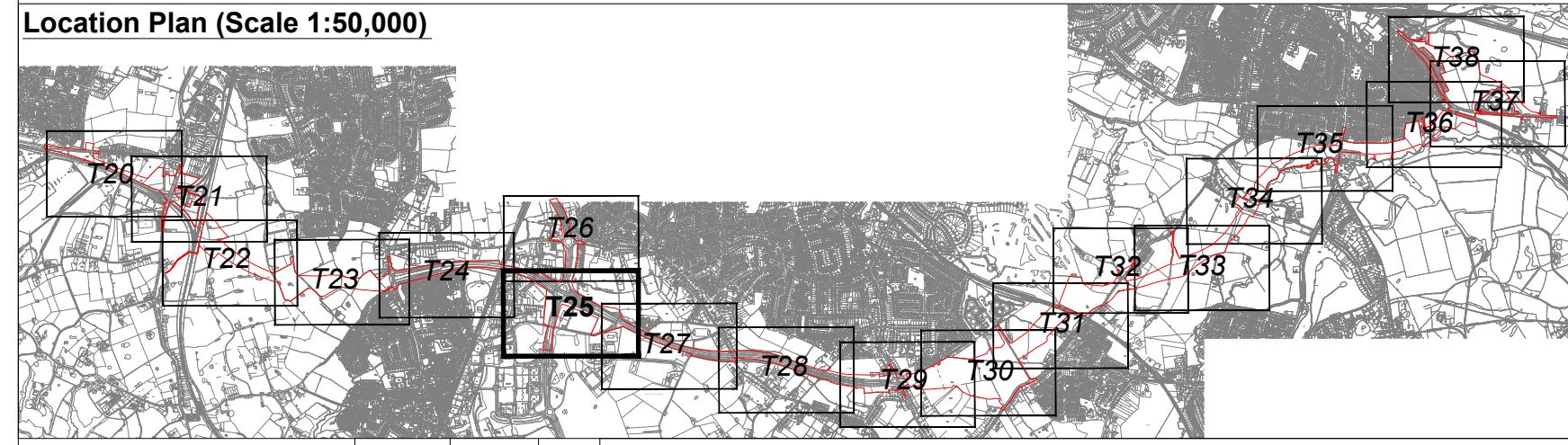

Plans updated with new red line planning boundary	CC/TA	15/10/13	B
Plans updated with new red line planning boundary	CC/TA	23/09/13	A
Revision Details	By	Date	Suffix
Check			
Drawing Status	<b>PLANNING</b>		

**LEGEND**

- EXISTING RETAINED TREE, GROUP OR HEDGE
- EXISTING TREE, GROUP OR HEDGE TO BE REMOVED (WHERE TREES ARE SHOWN TO BE REMOVED FALL WITHIN TREE PROTECTION FENCING AREA THESE TREES MAY BE COPICED AT GROUND LEVEL & ROOTS TO REMAIN OTHERWISE UNDISTURBED)
- CONSTRUCTION WORKING AREAS, ARBORICULTURAL METHOD STATEMENT & TARGET NOTE
- TREE PROTECTION FENCING & CONSTRUCTION EXCLUSION ZONE (SEE NOTES FOR FENCING DETAIL & SPECIFICATION)
- PLANNING BOUNDARY
- INDICATES ROOT PROTECTION AREAS - AS DEFINED BY BS 5837:2012
- EXTENT OF GROUPED TREES OR OTHER ARBOREAL FEATURES

Note: Plans to be read in conjunction with URS Tree Survey Report

Job Title: **A6 TO MANCHESTER AIRPORT RELIEF ROAD**

Drawing Title: **TREE PROTECTION PLAN (SHEET 6 OF 19)**

Scale at A1	1:1250 (or as shown)		
Drawn	CCC	Approved	AK
Stage 1 check	TA	Originated	PLY LAND
Stage 2 check		Date	09/09/13

URS Infrastructure & Environment UK Limited  
4th Floor, Bridgecross House  
Winchester Street  
Manchester, M1 6LT  
United Kingdom  
T +44 (0)161 975900  
F +44 (0)161 975909  
www.ursinfra.com

**URS**

Drawing Number: **47064524 - T25**

Rev: **B**

THIS DRAWING MAY BE USED ONLY FOR THE PURPOSE INTENDED AND ONLY WRITTEN DIMENSIONS SHALL BE USED

Plot Date: 47064524 - TREE SURVEY PLAN

DB1H



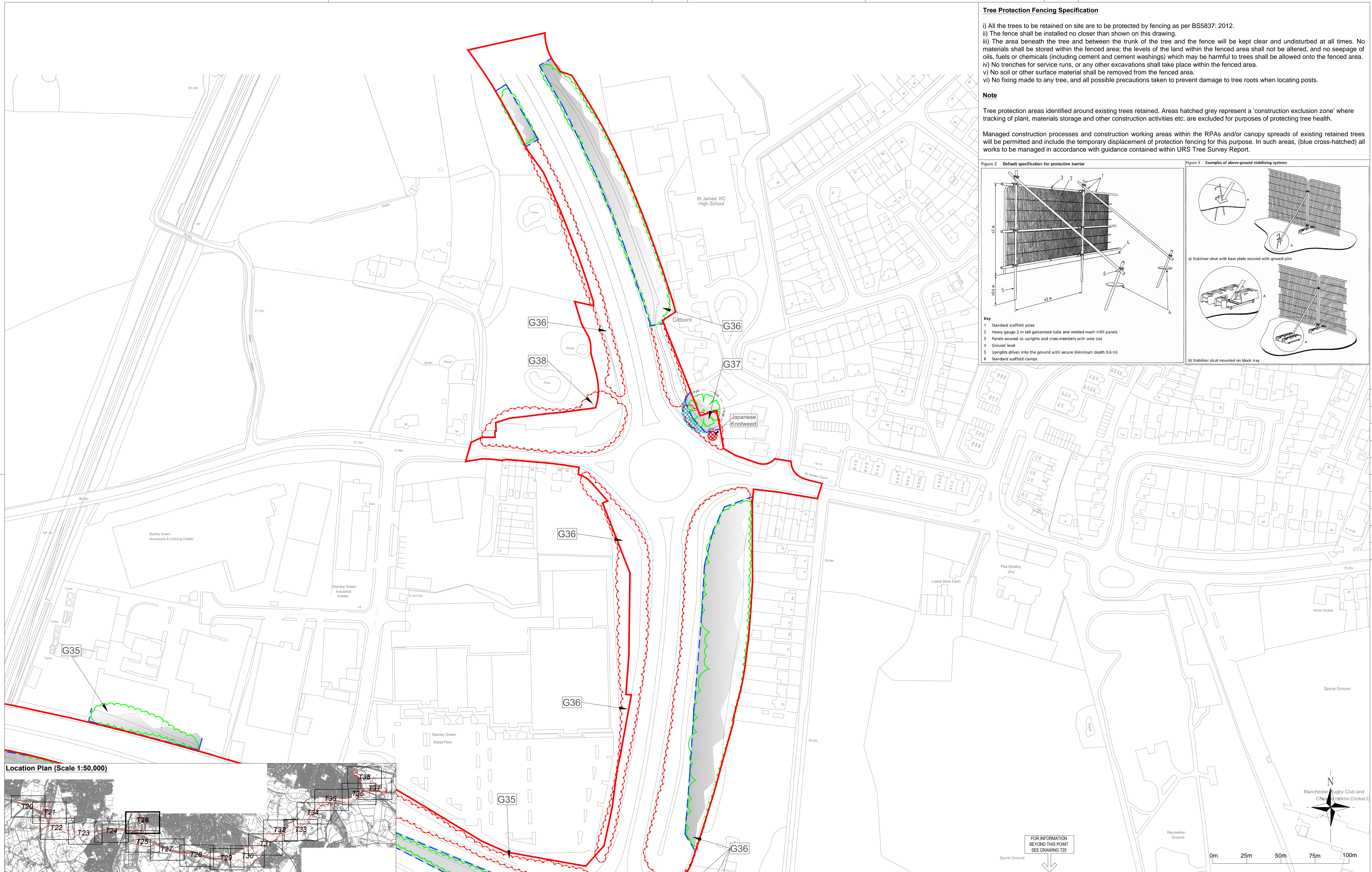

**Tree Protection Fencing Specification**

- i) All the trees to be retained on site are to be protected by fencing as per BS5837: 2012.
- ii) The fence shall be installed no closer than shown on this drawing.
- iii) The area beneath the tree and between the trunk of the tree and the fence will be kept clear and undisturbed at all times. No materials shall be stored within the fenced area; the levels of the land within the fenced area shall not be altered, and no seepage of oils, fuels or chemicals (including cement and cement washings) which may be harmful to trees shall be allowed onto the fenced area.
- iv) No trenches for service runs, or any other excavations shall take place within the fenced area.
- v) No soil or other surface material shall be removed from the fenced area.
- vi) No fixing made to any tree, and all possible precautions taken to prevent damage to tree roots when locating posts.

**Note**

Tree protection areas identified around existing trees retained. Areas hatched grey represent a 'construction exclusion zone' where tracking of plant, materials storage and other construction activities etc. are excluded for purposes of protecting tree health.

Managed construction processes and construction working areas within the RPAs and/or canopy spreads of existing retained trees will be permitted and include the temporary displacement of protection fencing for this purpose. In such areas, (blue cross-hatched) all works to be managed in accordance with guidance contained within URS Tree Survey Report.

Figure 2 Default specification for protective barrier

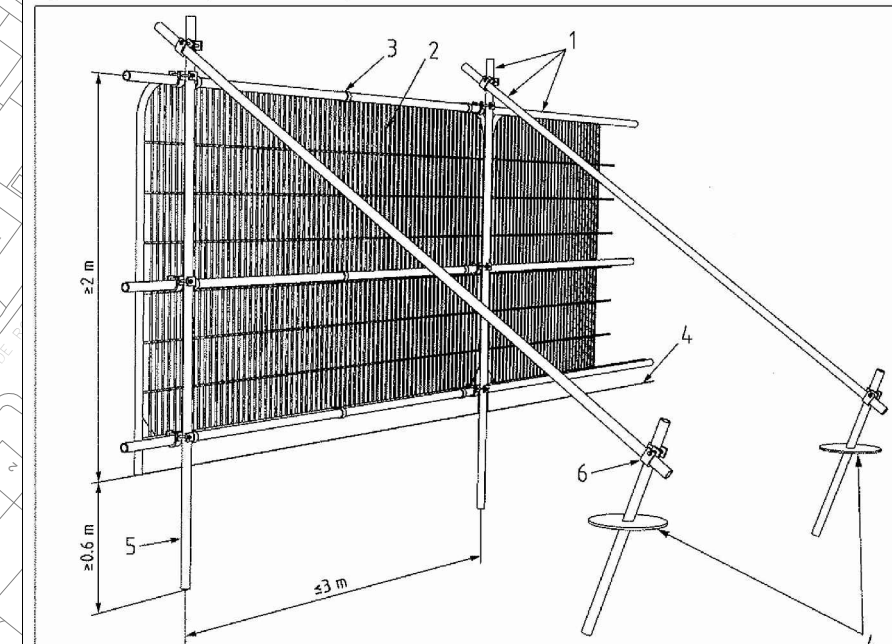
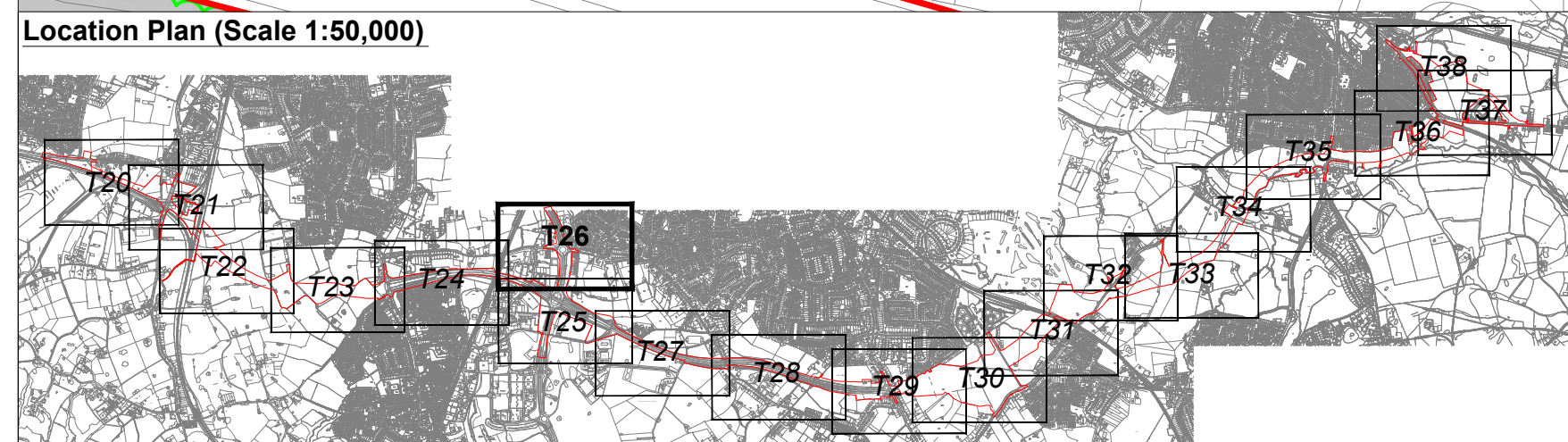
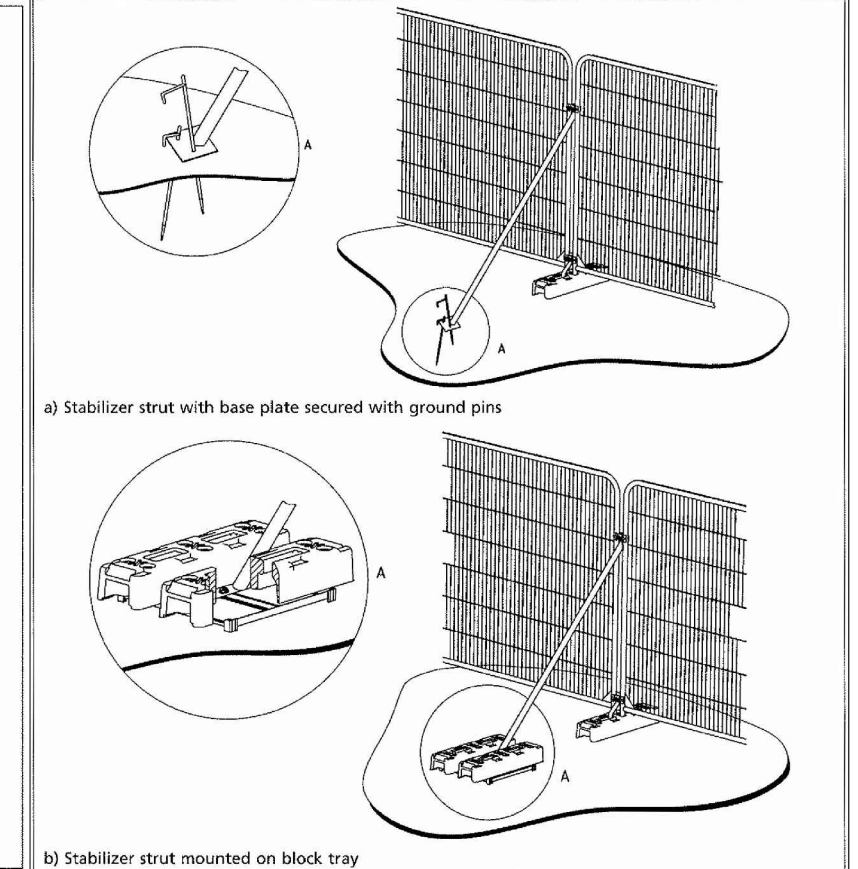

Figure 3 Examples of above-ground stabilizing systems



Revision Details		By	Date	Suffix
Plans updated with new red line planning boundary	CC/TA	15/10/13	B	
Plans updated with new red line planning boundary	CC/TA	23/09/13	A	

Drawing Status	
PLANNING	Check

LEGEND	
	EXISTING RETAINED TREE, GROUP OR HEDGE
	EXISTING TREE, GROUP OR HEDGE TO BE REMOVED. (WHERE TREES ARE SHOWN TO BE REMOVED FALL WITHIN TREE PROTECTION FENCING AREA THESE TREES MAY BE COPICED AT GROUND LEVEL & ROOTS TO REMAIN OTHERWISE UNDISTURBED)
	CONSTRUCTION WORKING AREAS, ARBORICULTURAL METHOD STATEMENT & TARGET NOTE
	PLANNING BOUNDARY
	INDICATES ROOT PROTECTION AREAS - AS DEFINED BY BS 5837:2012
	EXTENT OF GROUPED TREES OR OTHER ARBOREAL FEATURES

Job Title	A6 TO MANCHESTER AIRPORT RELIEF ROAD	Drawing Title	TREE PROTECTION PLAN (SHEET 7 OF 19)
Scale at A1	1:1250 (or as shown)	Approved	AK
Drawn	CCC	Originated	PLY LAND
Stage 1 check	TA	Date	09/09/13
Stage 2 check			

URS Infrastructure & Environment UK Limited	4th Floor, Bridgewater House, Wilton Street, Manchester, M1 6LT, United Kingdom
T +44 (0)161 979500	F +44 (0)161 979509
www.ursinfrastructure.com	

  

THIS DRAWING MAY BE USED ONLY FOR THE PURPOSE INTENDED AND ONLY WRITTEN DIMENSIONS SHALL BE USED	Drawing Number	Rev
	47064524 - T26	B

Plot Date : 47064524 - TREE SURVEY PLAN

DB1H



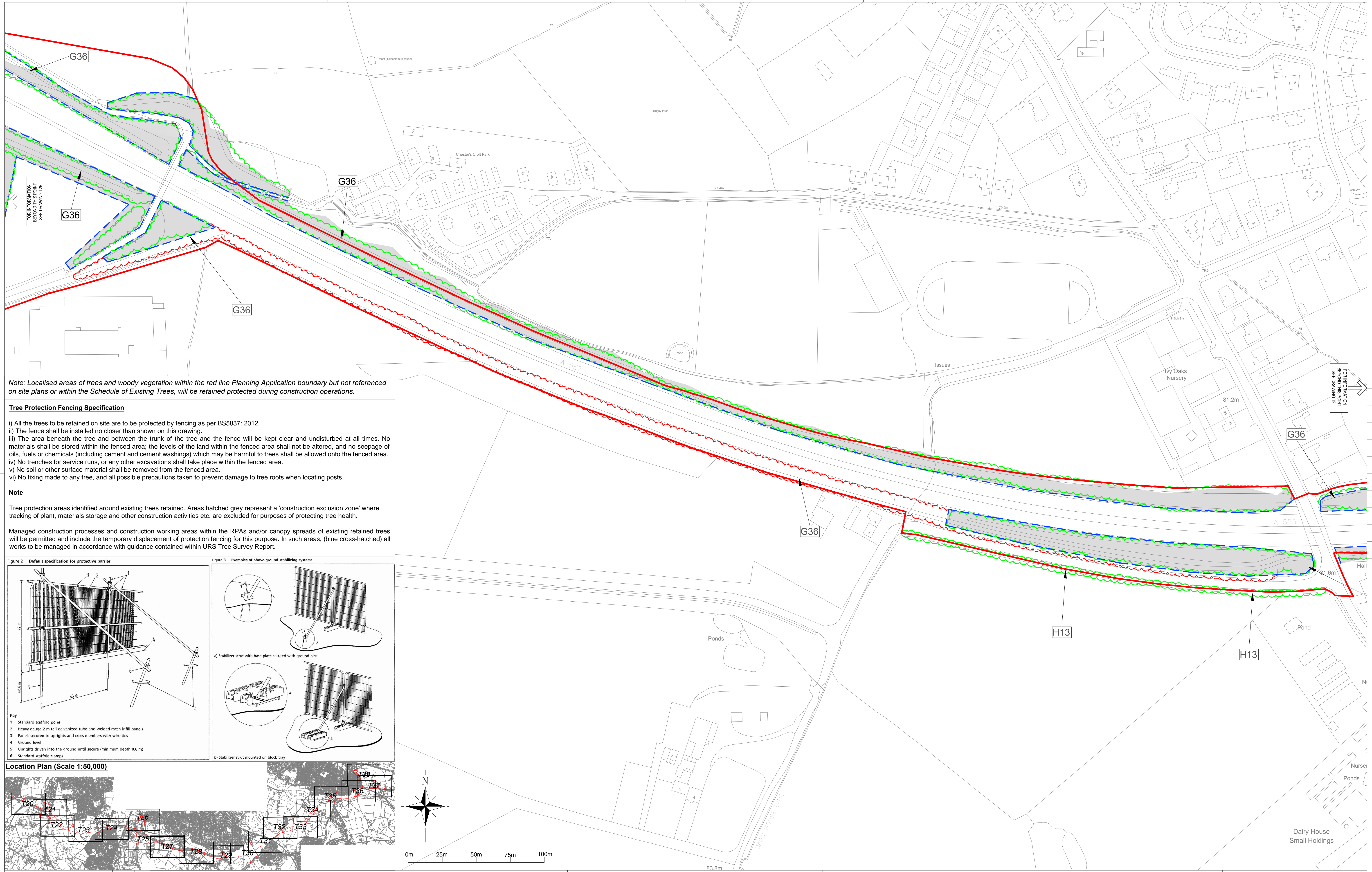

Note: Localised areas of trees and woody vegetation within the red line Planning Application boundary but not referenced on site plans or within the Schedule of Existing Trees, will be retained protected during construction operations.

**Tree Protection Fencing Specification**

- i) All the trees to be retained on site are to be protected by fencing as per BS5837: 2012.
- ii) The fence shall be installed no closer than shown on this drawing.
- iii) The area beneath the tree and between the trunk of the tree and the fence will be kept clear and undisturbed at all times. No materials shall be stored within the fenced area; the levels of the land within the fenced area shall not be altered, and no seepage of oils, fuels or chemicals (including cement and cement washings) which may be harmful to trees shall be allowed onto the fenced area.
- iv) No trenches for service runs, or any other excavations shall take place within the fenced area.
- v) No soil or other surface material shall be removed from the fenced area.
- vi) No fixing made to any tree, and all possible precautions taken to prevent damage to tree roots when locating posts.

**Note**

Tree protection areas identified around existing trees retained. Areas hatched grey represent a 'construction exclusion zone' where tracking of plant, materials storage and other construction activities etc. are excluded for purposes of protecting tree health.

Managed construction processes and construction working areas within the RPAs and/or canopy spreads of existing retained trees will be permitted and include the temporary displacement of protection fencing for this purpose. In such areas, (blue cross-hatched) all works to be managed in accordance with guidance contained within URS Tree Survey Report.

Figure 2 Default specification for protective barrier

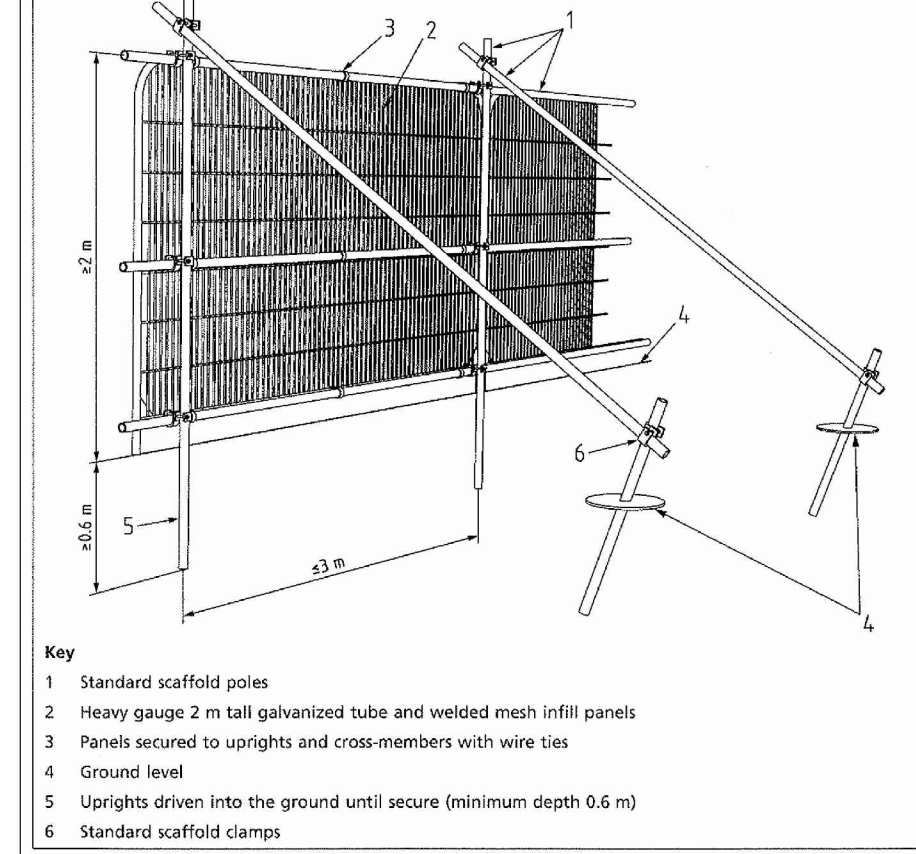
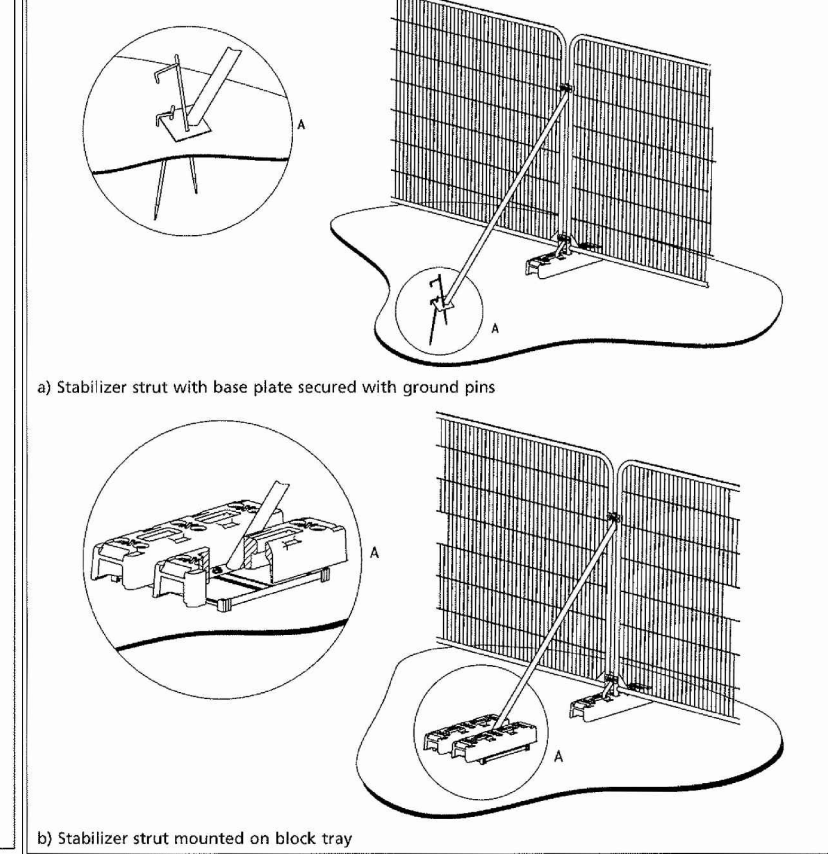
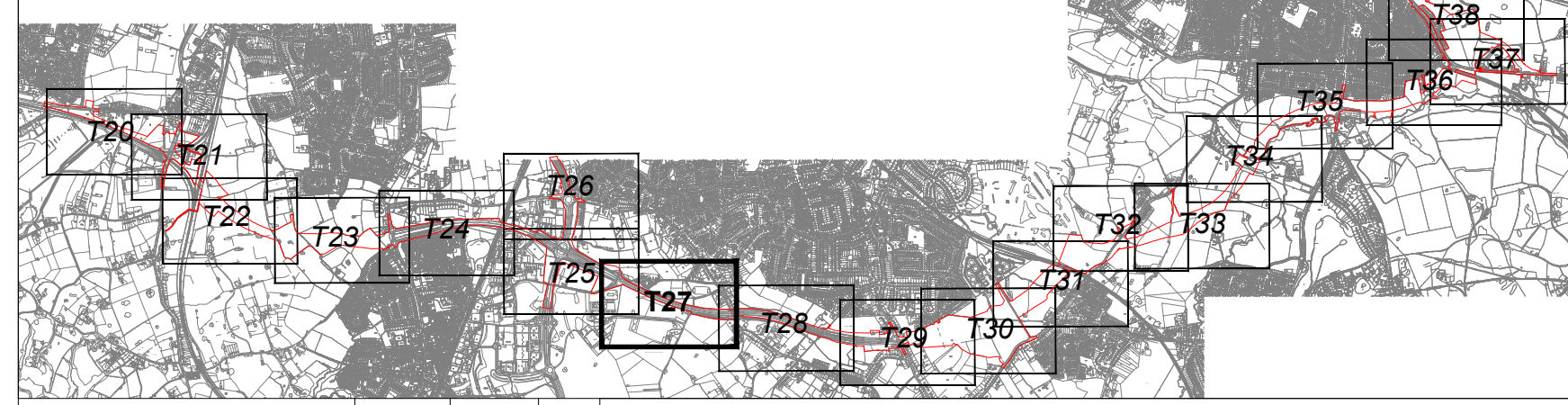

Figure 3 Examples of above-ground stabilizing systems



**Location Plan (Scale 1:50,000)**



Plans updated with new red line planning boundary	CC/TA	15/10/13	B
Plans updated with new red line planning boundary	CC/TA	23/09/13	A
Revision Details	By	Date	Suffix
Drawing Status	Check		
<b>PLANNING</b>			

**LEGEND**

- EXISTING RETAINED TREE, GROUP OR HEDGE
- EXISTING TREE, GROUP OR HEDGE TO BE REMOVED. (WHERE TREES ARE SHOWN TO BE REMOVED FALL WITHIN TREE PROTECTION FENCING AREA THESE TREES MAY BE COPICED AT GROUND LEVEL & ROOTS TO REMAIN OTHERWISE UNDISTURBED)
- CONSTRUCTION WORKING AREAS, ARBORICULTURAL METHOD STATEMENT & TARGET NOTE
- PLANNING BOUNDARY
- INDICATES ROOT PROTECTION AREAS - AS DEFINED BY BS 5837:2012
- EXTENT OF GROUPED TREES OR OTHER ARBOREAL FEATURES

Note: Plans to be read in conjunction with URS Tree Survey Report

Job Title: **A6 TO MANCHESTER AIRPORT RELIEF ROAD**

Drawing Title: **TREE PROTECTION PLAN (SHEET 8 OF 19)**

Scale at A1: 1:1250 (or as shown)		Approved: AK	
Drawn: CCC	Stage 1 check: TA	Originated: PLY LAND	Date: 09/09/13

URS Infrastructure & Environment UK Limited  
4th Floor, Bridgecross House  
Wolverhampton Street  
Nantwich, Cheshire, M1 9LT  
United Kingdom  
T +44 (0)191 979500  
F +44 (0)191 979509  
www.ursinfra.com

**URS**

THIS DRAWING MAY BE USED ONLY FOR THE PURPOSE INTENDED AND ONLY WRITTEN DIMENSIONS SHALL BE USED

Drawing Number: **47064524 - T27**

Rev: **B**

Plot Date: 47064524 - TREE SURVEY PLAN

DB1H